

**UPON ENTRY: MASK ON**  
 Please visit Registration to collect your credentials if not already done so and meet your assigned Ambassador here. 

Their job is to make sure you are in the right place at the right time. Please help them by adhering to their instructions and being on time.





**WARM UP ZONE**  
 Please set your belongings in the designated area before starting your off-ice warm up. When it is time, use the seating provided to put on your skates.

After you have skated, please gather your belongings and proceed to the concourse.

Exit the facility through the south-west doors or proceed to the awards holding area.

Please remember to visit our vendors ☺

**KEY**

-  Pre-Event Flow
-  Post-Event Flow
-  DFSC Medical
-  Vendor
-  EMT Station

**ARENA EVENT FLOW: ATHLETE**

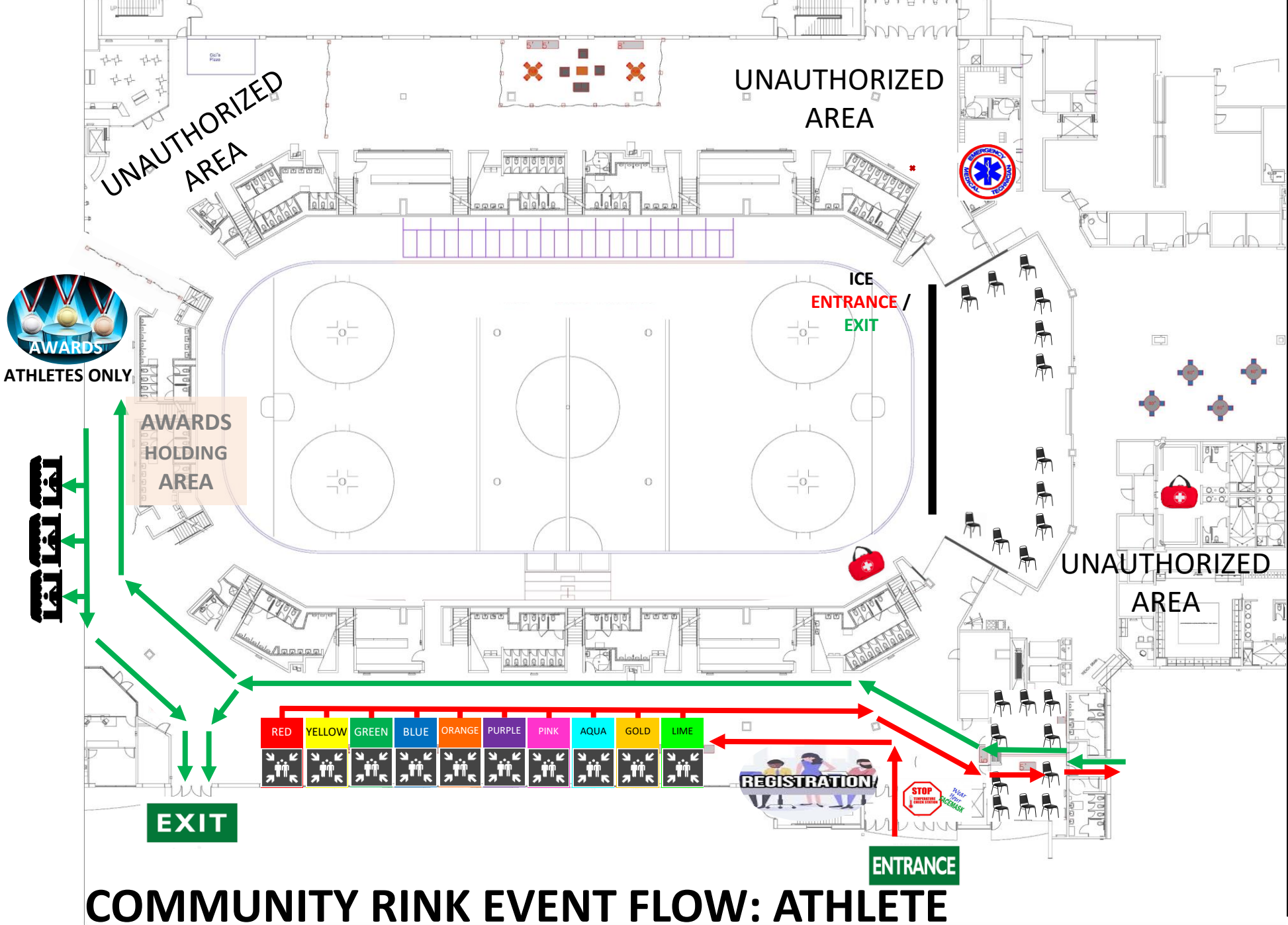

**UPON ENTRY: MASK ON**

Please visit Registration to collect your credentials if not already done so and meet your assigned Ambassador here. 

Their job is to make sure you are in the right place at the right time. Please help them by adhering to their instructions and being on time.

**WARM UP ZONE**





Please set your belongings in the designated area before starting your off-ice warm up. When it is time, use the seating provided to put on your skates.

After you have skated, please gather your belongings and proceed to the concourse.

Exit the facility through the south-west doors or proceed to the awards holding area.

Please remember to visit our vendors ☺

**KEY**

-  Pre-Event Flow
-  Post-Event Flow
-  DFSC Medical
-  Vendor
-  EMT Station

**COMMUNITY RINK EVENT FLOW: ATHLETE**

UNAUTHORIZED AREA

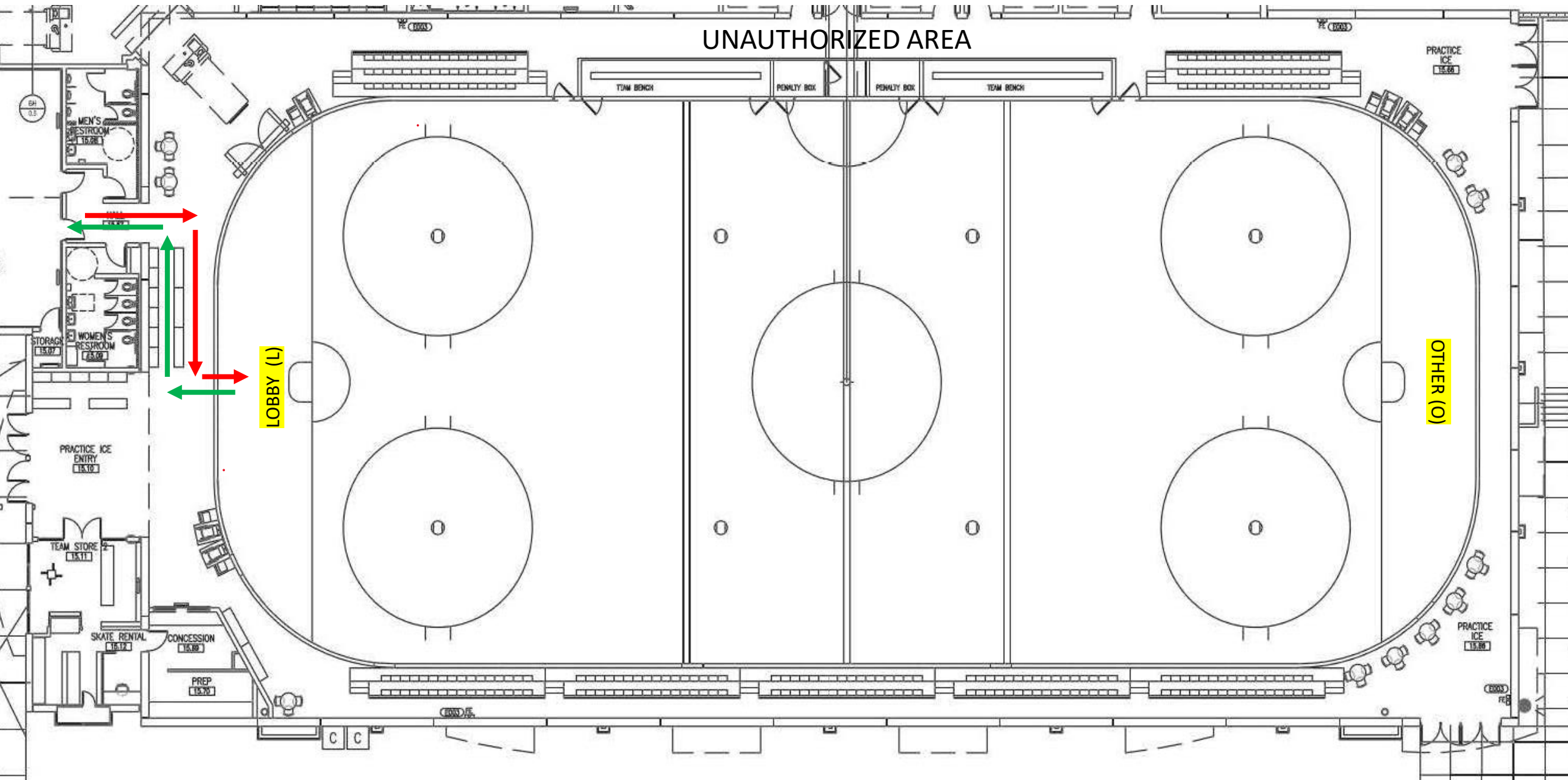

LOBBY (L)

LOBBY (O)

COMMUNITY RINK EVENT FLOW (CONTINUED): ATHLETE & COACH

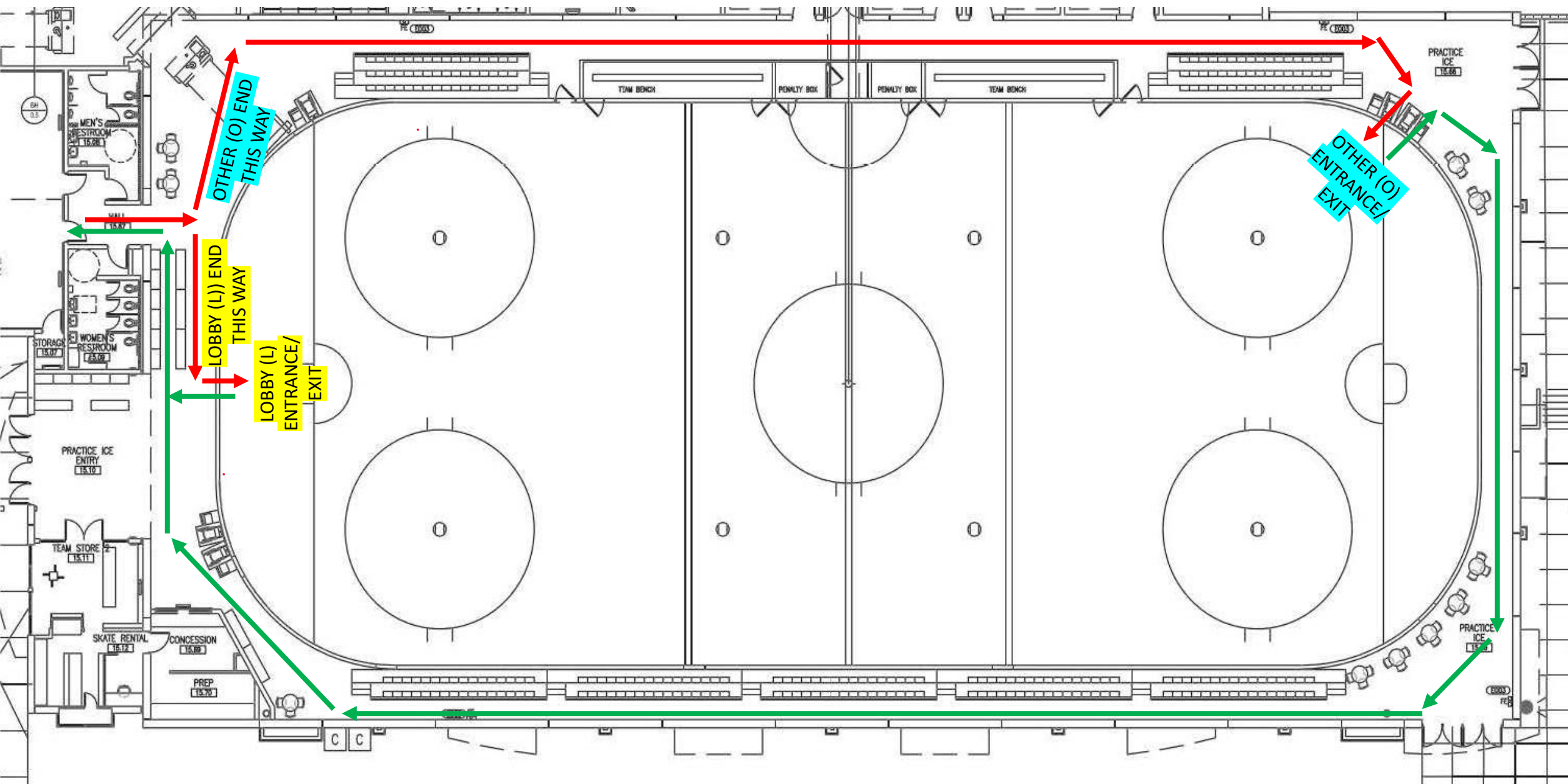

**COMMUNITY RINK SPLIT-ICE EVENT FLOW: ATHLETE & COACH**